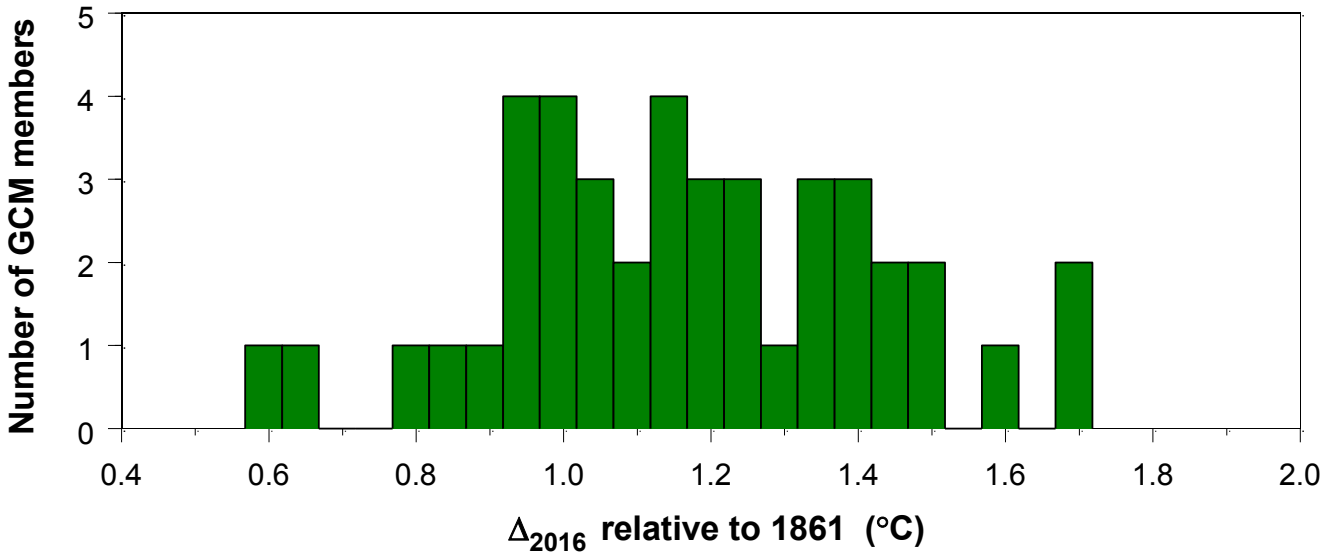
Number of GCM members
0
1
2
3
4
5
0.4
0.6
0.8
1.0
1.2
1.4
1.6
1.8
2.0
Δ_{2016} relative to 1861 (°C)