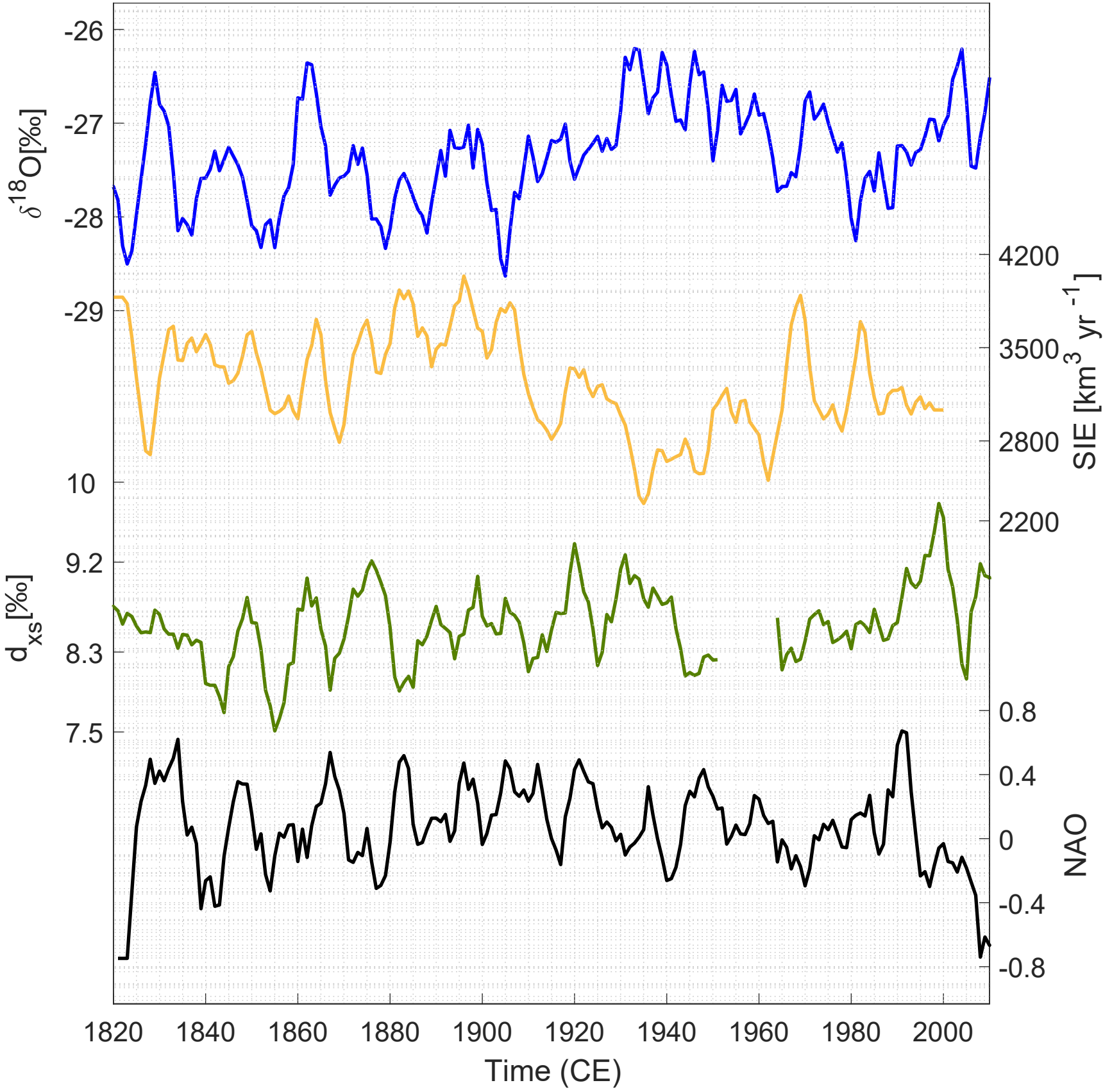
-26
-27
-28
-29
δ^{18}O[‰]
4200
3500
2800
2200
SIE [km^3 yr^{-1}]
10
9.2
8.3
7.5
d_{xs}[‰]
0.8
0.4
0
-0.4
-0.8
NAO
1820
1840
1860
1880
1900
1920
1940
1960
1980
2000
Time (CE)