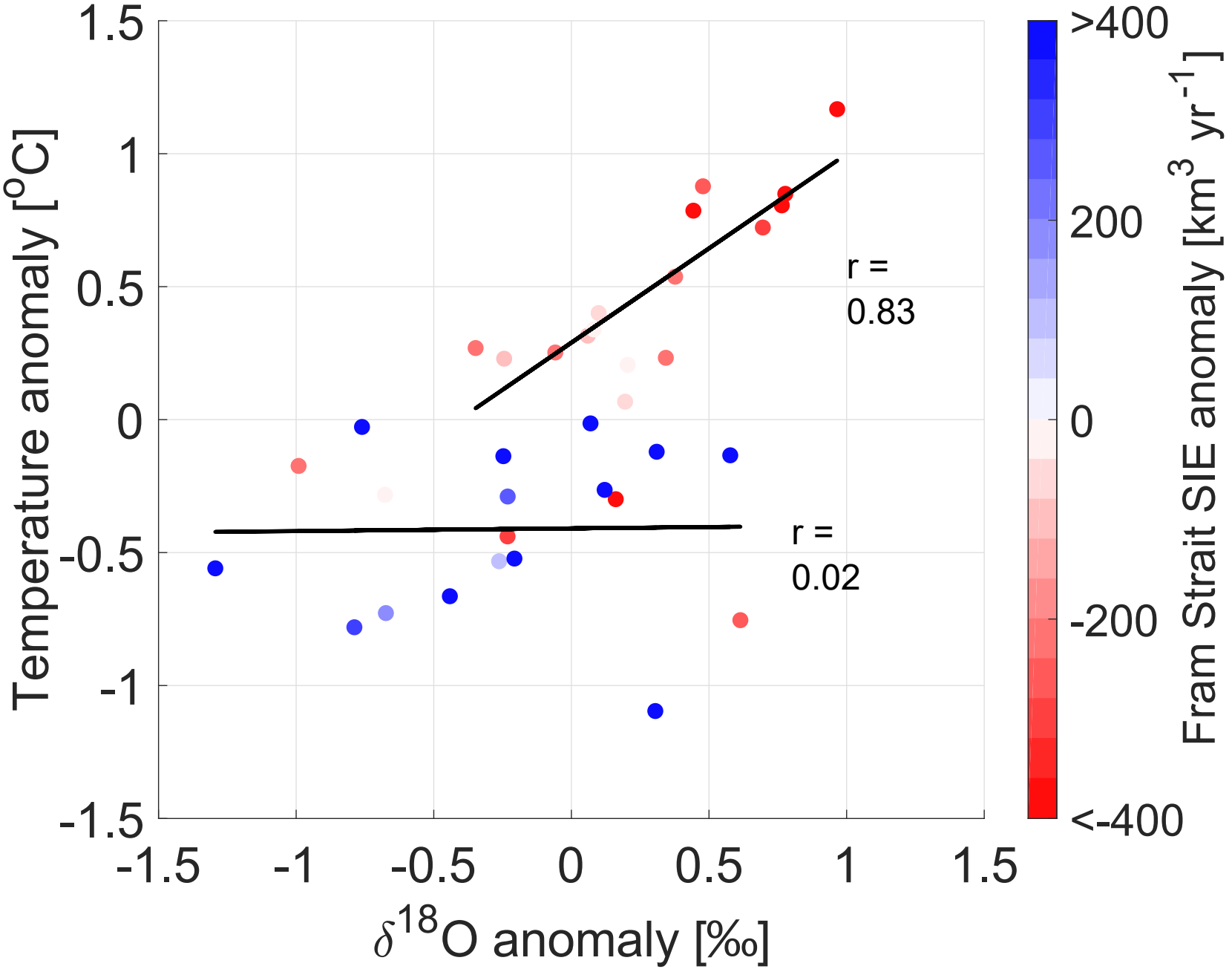
1.5
1
0.5
0
-0.5
-1
-1.5
Temperature anomaly [°C]
-1.5
-1
-0.5
0
0.5
1
1.5
δ18O anomaly [‰]
r =
0.83
r =
0.02
>400
200
0
-200
<-400
Fram Strait SIE anomaly [km3 yr-1]